Moderato

www.franzdorfer.com
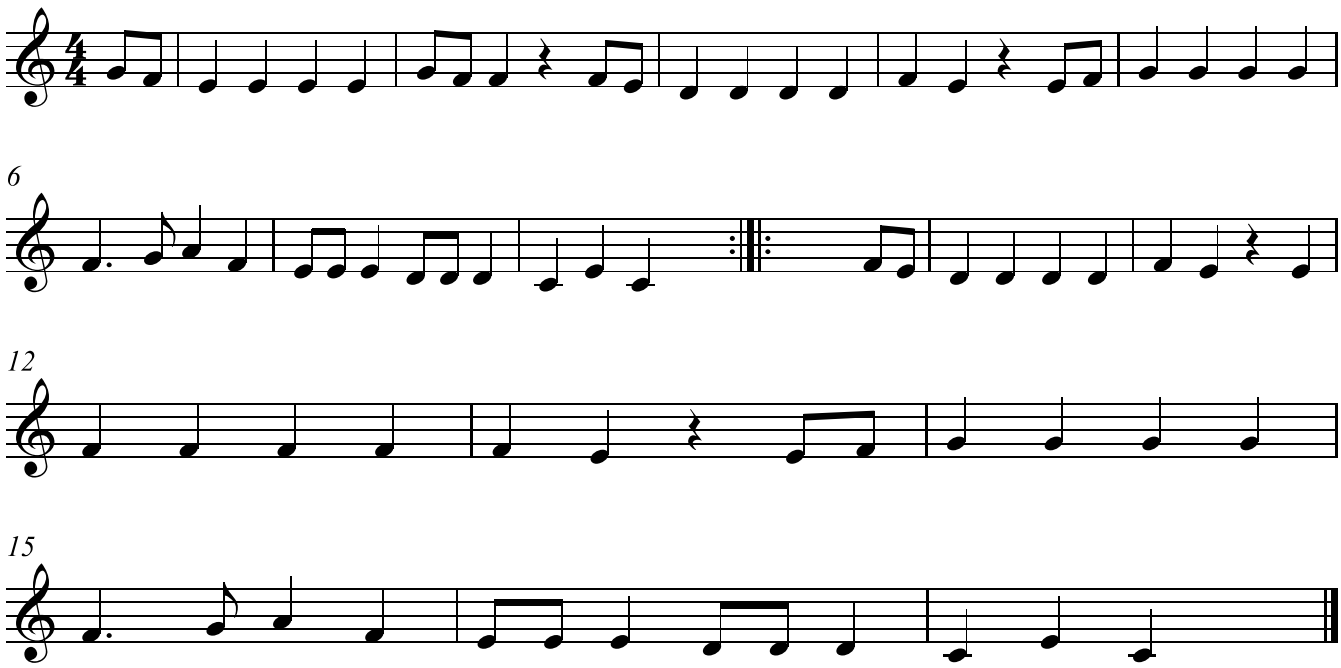
W. A. Mozart